Madison County
2014 County Commission Districts and Current Voting Precincts

- Interstates
- U.S. Highway
- State Highway
- Local Roads
- Railroads
- Creeks / Stream
- Pipeline
- Powerline
- County Commission District
- Voting Precinct
- Lakes / Rivers

City, Town

- Humboldt
- Jackson
- Medon
- Three Way

1 County Commission District Number

1234 Precinct ID Number

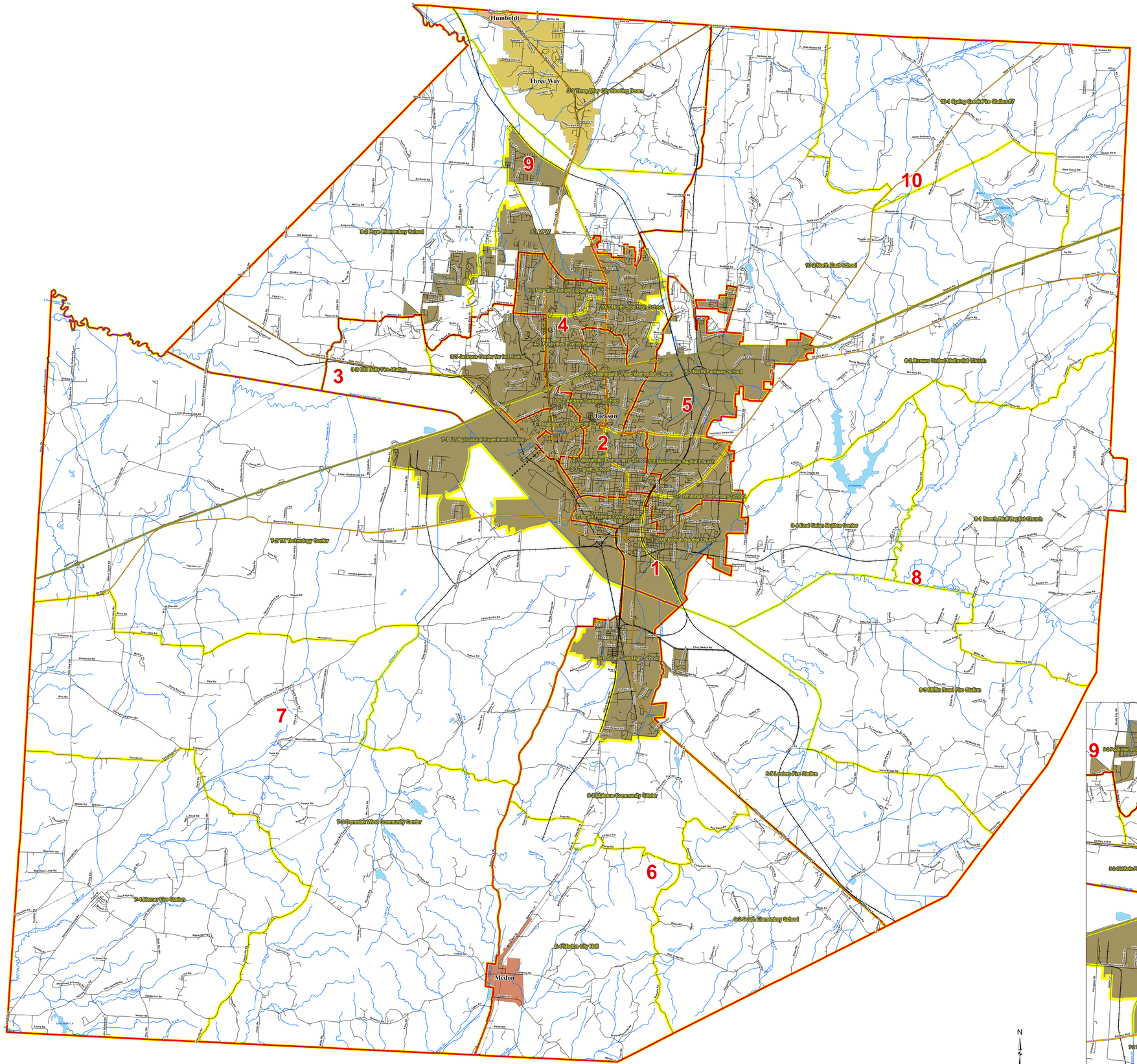

2010 Total Population 98,294

2010 Population by District
Overall Range [5.9- (-3.4)] = 9.3
Optimum Population for Districts 1,3,6,7,8 is 7,864 per District
Optimum Population for Districts 2,4,5,9,10 is 11,795 per District

DISTRICT	NUMCOMS	TOTALPOP	DEVIATION	% DEVIATION	WHPOP	% WHPOP	BLPOP	% BLPOP	OTHERPOP	% OTHERPOP	HISPOP	% HISPOP
1	2	7653	-211	-2.7%	1647	22%	5788	76%	218	3%	149	2%
2	3	11899	104	0.9%	6271	53%	5164	43%	464	4%	314	3%
3	2	7807	-57	-0.7%	5307	68%	2156	28%	344	4%	292	4%
4	3	11390	-405	-3.4%	6969	61%	3699	32%	722	6%	616	5%
5	3	11899	-96	-0.8%	2379	20%	8988	77%	332	3%	218	2%
6	2	8259	395	5%	6766	82%	1259	15%	234	3%	164	2%
7	2	7656	-198	-2.5%	3543	46%	3763	49%	360	5%	387	5%
8	2	8329	465	5.9%	7211	87%	914	11%	204	2%	115	1%
9	3	11584	-211	-1.8%	9490	82%	1537	13%	557	5%	295	3%
10	3	12008	213	1.8%	8643	72%	2368	20%	997	8%	758	6%

2010 Population by Precinct

NAME	TOTALPOP	TOTALPOP18	CCD
1-1 Carl Perkins Civic Center	3680	2943	1
1-2 Mt. Moriah Baptist Church	3973	2818	1
10-1 Spring Creek Fire Station #7	852	678	10
10-2 North East School	5518	4170	10
10-3 North Side High School	5638	4189	10
2-1 Alexander Elementary School	4146	2963	2
2-2 Alexander United Methodist Church	3262	2580	2
2-3 Tigrett School	4491	3645	2
3-1 Madison Co Board of Ed	3293	2473	3
3-2 Old Bells Fire Station	675	531	3
3-3 Jackson Center for Ind. Living	3939	3226	3
4-1 Masonic Temple Lodge #45	6061	4598	4
4-2 Andrew Jackson School	2491	1914	4
4-3 Festivities Events Place	2838	2328	4
5-1 Whitehall Elementary School	2610	1999	5
5-2 Macedonia Baptist Church	4528	3095	5
5-3 North Parkway School	4561	3268	5
6-1 South Side High School	3986	3068	6
6-2 South Elementary School	1203	923	6
6-3 Malesus Community Center	1668	1289	6
6-4 Medon City Hall	781	630	6
7-1 UT Agricultural Experiment Station	2659	1891	7
7-2 TN Technology Center	3184	2503	7
7-3 Denmark West Community Center	1637	1305	7
7-4 Mercer Fire Station	807	628	7
8-1 Beech Bluff Baptist Church	1190	938	8
8-2 Browns United Methodist Church	1855	1461	8
8-3 Mitflin Road Fire Station	1819	1436	8
8-4 East Union Ruritan Center	1474	1142	8
8-5 Lexters Fire Station	1991	1586	8
9-1 VFW	4418	3200	9
9-2 Pope Elementary School	4766	3398	9
9-3 Three Way City Meeting Room	2400	1844	9

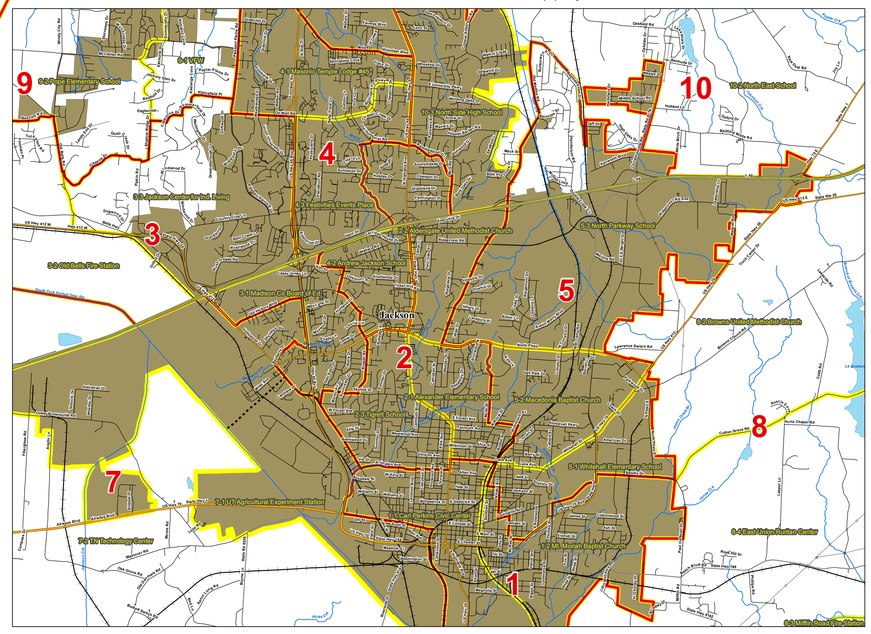

Selected County

Created On: 2/7/2013

Project Location: Y:\Redistricting\RDP 2010\Phase III\Data Packages\Maps For website\Madison-D\2014 CCD and VTD.mxd

STATE OF TENNESSEE
COMPTROLLER OF THE TREASURY
OFFICE OF LOCAL GOVERNMENT
James K. Polk State Office Building
505 Deaderick Street, Suite 1700
Nashville, Tennessee 37243-1402
Phone: (615) 401-7773
Fax: (615) 532-5279

TENNESSEE COMPTROLLER OF THE TREASURY
OFFICE OF LOCAL GOVERNMENT

Precincts may change after the publication date of this map.
Contact the Office of Local Government at
(615) 401-7773 or visit
http://www.comptroller1.state.tn.us/lg/ActiveMapCounties.asp
for current information

This map was generated using digital data obtained from the US Census Bureau.